NAV BAR (single page site- nav bar directs to page sections)

THE SCIENCE | PIPELINE | TEAM | PARTNERS | NEWS | CONTACT

SECTION 1: HERO (art needs to be made

TAGLINE:
Transforming medicine with precision cell killing

SECTION 2: About (?)

HEADLINE:
A Fresh Approach to CRISPR

At Platypus Bio, we're building TRICK (Trigger RNA Induced Cell Killing), a programmable RNA-targeted CRISPR platform designed to find the molecular signals that define diseased cells and trigger irreversible genomic DNA damage and ultimately cell death, only where it's needed.

Instead of relying on proteins on the cell surface, TRICK looks directly inside the cell, reading RNA to identify diseased cells, all while leaving healthy cells unharmed. This shift in targeting opens access to the full transcriptome, including intracellular, low-abundance, and non-coding transcripts that have traditionally been out of reach for targeted therapies.

TRICK turns RNA signatures into precise instructions for eliminating disease-driving cells, unlocking a fundamentally new way to target and treat complex diseases at scale.

SECTION 3:

HEADLINE:
Why TRICK Is a Game-Changer

Precision is built into the design.
TRICK operates with single-nucleotide resolution, allowing us to distinguish diseased cells from healthy ones with extraordinary specificity. That level of control is foundational to achieving a strong safety profile as therapies scale into complex clinical settings.

One platform, multiple targets.
Diseases are rarely driven by a single mutation. TRICK is designed to multiplex, bundling

multiple genetic targets into a single therapeutic, so we can address biological complexity without increasing treatment burden.

Freedom from sequence constraints.
Many CRISPR systems are limited by sequence requirements. TRICK is PAM-independent, meaning virtually any RNA sequence can be targeted. This dramatically expands the universe of addressable diseases and enables faster design cycles for new therapeutics.

Built to work independently.
TRICK is effector-free, so its activity does not depend on recruiting the immune system or engineering immune cells like CAR-T. That independence simplifies development, broadens patient eligibility, and supports more predictable performance across indications.

Together, these capabilities position TRICK as a flexible, programmable platform for targeting disease with precision, unlocking a new generation of scalable, RNA-guided therapeutics.

SECTION 4:

HEADLINE: Broad by Design, Focused by Strategy

From ultra-deep biodiscovery and proprietary sequence data to programmable genetic tools and precision diagnostics, Platypus Bio has assembled the core capabilities needed to innovate across modern biotechnology. Yet our mission is centered on therapeutics—using this integrated engine to develop targeted medicines that can address complex disease with precision. The result is a platform that scales across applications, but ultimately converges on what matters most: delivering new treatments to patients.

SECTION 5:

HEADLINE: The Challenge Faced by Current Precision Cancer Therapies

The current generation of precision oncology therapies has proven that targeted cell killing works—but it has also revealed the limits of protein-based targeting. Most approved modalities depend on identifying cell surface antigens that are highly expressed in tumors and minimally present in normal tissue, a combination that is surprisingly rare. This constraint restricts pipeline expansion, complicates safety, and leaves tumors room to escape through antigen loss or biological variability. The result is a therapeutic landscape where innovation is often bounded by target availability rather than scientific ambition.

Platypus Bio is building a new targeting paradigm designed to break that constraint, using RNA signatures to enable precise, programmable elimination of disease-driving cells across a much broader range of indications.

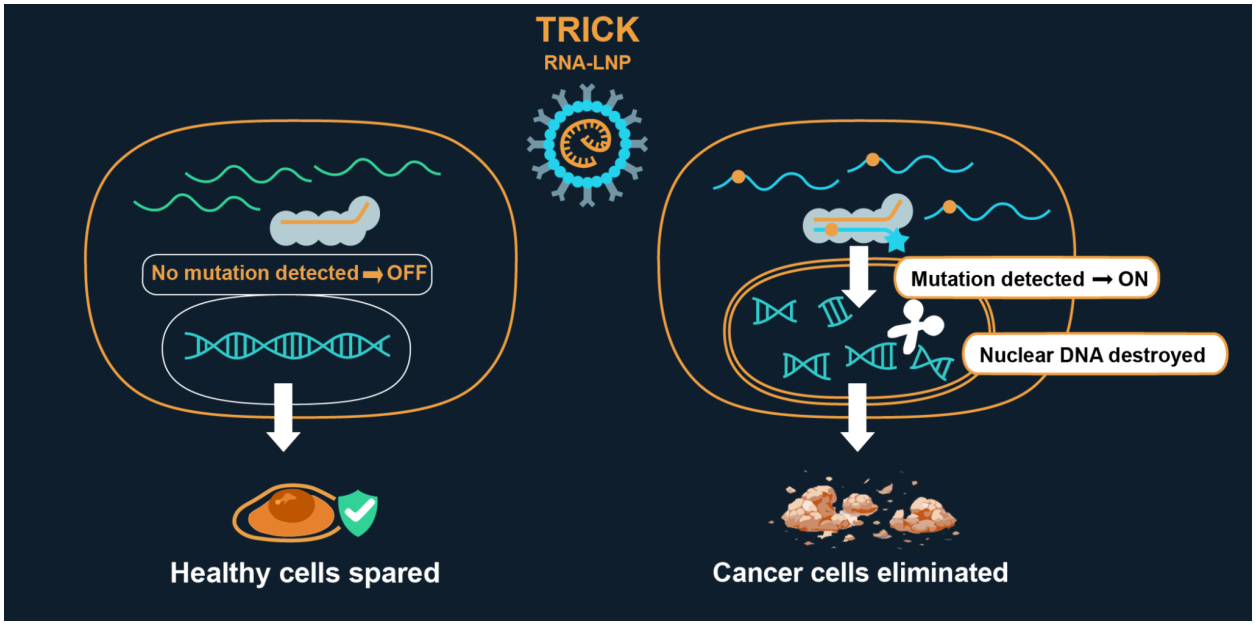

SECTION 6:

HEADLINE: TRICK turns molecular recognition into action

The system begins by using a programmable CRISPR complex to identify a specific RNA sequence that marks a diseased cell. Once that signal is detected, TRICK amplifies the response internally, generating a surge of activating molecules that ensures the system engages even when the target signal is faint. That amplified signal switches on a cytotoxic nuclease, which introduces widespread genomic DNA damage that the cell cannot recover from, resulting in controlled cell death. Because the components are modular, the platform can be adapted to different biological contexts and therapeutic strategies. The result is a mechanism that combines precision sensing with reliable execution, enabling targeted elimination of cells defined by their RNA signatures.

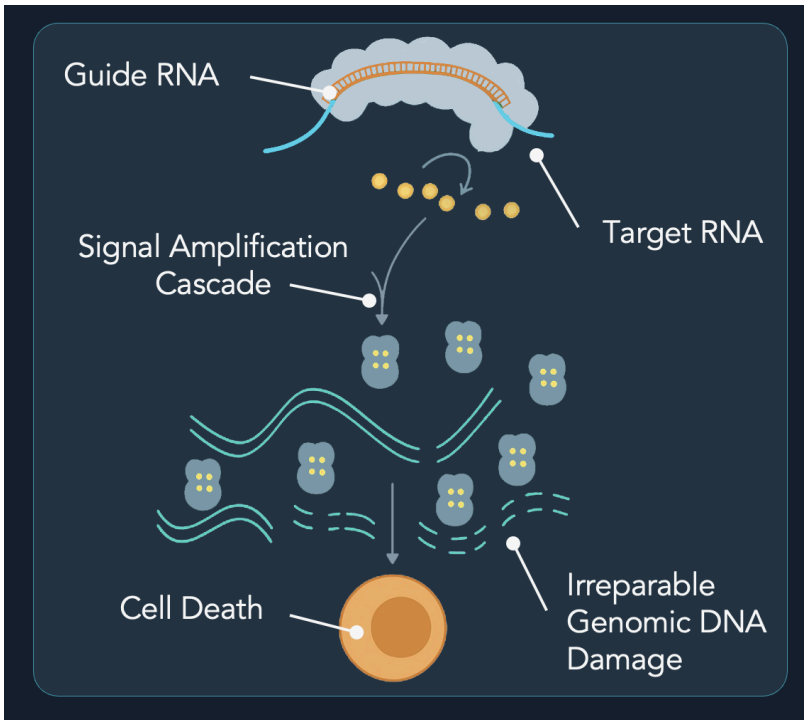

SECTION 7:

HEADLINE: Where precision meets execution

The TRICK pipeline is designed to showcase the breadth and repeatability of our platform across multiple cancer types. By anchoring each program to disease-defining RNA signatures, we can address targets that are inaccessible to conventional therapies while maintaining a consistent development framework. Our lead indications, AML and HCC, represent clinically validated settings where precision cell elimination can deliver meaningful impact, but they also serve a broader purpose: demonstrating that a single programmable technology can scale across heterogeneous diseases.

As our target discovery engine expands, the pipeline is designed to grow in parallel, enabling efficient entry into new indications without reinventing the underlying therapeutic architecture.

INTRO:
Precision oncology has a targeting problem. Every approved therapy - ADCs, CAR-T, BiTEs, monoclonal antibodies - is chasing the same thing: proteins on the surface of cancer cells. When that target disappears, the cancer wins.

TRICK (Trigger RNA-Induced Cell Killing) is a fresh approach to CRISPR - and the first fully programmable platform capable of targeting any RNA inside a cancer cell. Coding or

non-coding. Low-expression or intracellular. TRICK converts that RNA signal into irreparable genomic DNA damage and selective cell death. Programmable, precise, and applicable to all RNA therapeutics. We have unlocked the full transcriptome as a therapeutic target space.

SECTION 3: THE SCIENCE

HEADLINE: TRICK is the Next Evolution of CRISPR Platforms

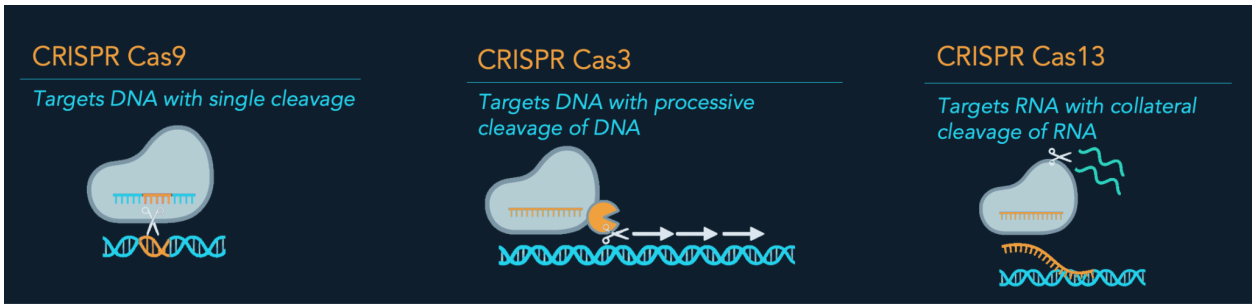

TRICK accesses the full transcriptome - including non-coding RNAs, low-expression targets, and intracellular sequences. A target space that remains completely inaccessible to every approved precision therapy today. This is not an incremental improvement on existing CRISPR technologies. It is a new class of medicine.

HEADLINE:
How TRICK Works

SECTION 3: PIPELINE

SECTION LABEL: PIPELINE

INTRO:
TRICK's first clinical applications target two cancers with defined RNA signatures, high unmet need, and established delivery pathways - proving the platform where it can make the fastest difference for patients and the clearest case for partners and investors.

Both of the below are in disc (show discovery, lead optimization and IND-enabling)

PROGRAM 01 | AML
ACUTE MYELOID LEUKEMIA

PROGRAM 02 | HCC
HEPATOCELLULAR CARCINOMA

SECTION 4: TEAM

SECTION LABEL: OUR TEAM

INTRO:
The Platypus Bio founding team brings together the rarest combination in deep-tech biotech - world-leading academic science, CRISPR biology expertise, computational drug design, and the operational experience to take a platform technology into the clinic.

TEAM CARDS (4 founders):

CO-FOUNDER & CEO
Chris Alma

Serial biotech entrepreneur with deep expertise in commercialisation, venture creation, and capital formation. Committed to taking TRICK from discovery to the clinic.

CO-FOUNDER & CSO
Prof. Peter Fineran

World-leading CRISPR and phage biology researcher. Professor at the University of Otago with 150+ publications. The scientific foundation of the TRICK platform was built in his laboratory.

CO-FOUNDER & CTO
Rob Fagerlund

Pioneer in RNA discovery platforms and metagenomic biology. The computational intelligence behind TRICK's target identification and platform design.

CO-FOUNDER & COO
Simon Jackson

SECTION 6: NEWS

SECTION LABEL: NEWS

HEADLINE:
Latest from Platypus Bio.

Format: news block tiles - format: image block / date / headline / short descriptor / read more link)

Ginkgo Bioworks Partners with Carnegie-Mellon University to Develop Innovative New Cancer Screening Approach
Revolutionizing early cancer detection with at-home technology
https://www.nsw.gov.au/grants-and-funding/rna-pipeline-grants-2025/recipients
https://npd-web.matrix.squiz.cloud/ocse/industry-development/commercialisation-grants/rna-pipeline-grants

SECTION 7: CONTACT / FOOTER

SECTION LABEL: JOIN THE FRONTIER

BODY:
We are a pre-clinical biotechnology company developing TRICK, a first-in-class programmable CRISPR platform technology that kills cells based upon their transcriptome. The TRICK platform forms the intersection of precision and programmability

If you are a potential investor, pharma partner, or scientific collaborator, we want to hear from you.

CTA BUTTON: Get in Touch

CONTACT FORM FIELDS:
Name | Organization | Email | Message | Send

FOOTER:

info@platypusbio.com
Sydney, Australia

Navigation: The Science | Pipeline | Team | Partners | News | Contact

© 2026 Platypus Bio Pty Ltd. All rights reserved.
Privacy Policy | Terms of Service